

Rajasthali Journal

राजस्थली जर्नल

ISSN: 2583-1720

**Volume-2, Issue-4
OCT-DEC**

2023

**www.rajasthali.marudharacollege.ac.in
rajasthali@marudharacollege.ac.in
Contact: +919462025597**

Published
by
Marudhara College, Hanumangarh
(Affiliated to Maharaja Ganga Singh University, Bikaner))



Rajasthali Journal

(Journal of the Marudhara College, Hanumangarh)

Vol. 02 No. 4, 2023

ISSN 2583-1720

An International, Peer Reviewed/Referred, Multidisciplinary & Multiple Languages
Research E-Journal

© Marudhara College, Hanumangarh
2023

All correspondence should be addressed to
The Editor 'Rajasthali Journal'
MARUDHARA COLLEGE
HANUMANGARH - 335802

Editor-in-Chief



Ankit Kumar

Marudhara College, Hanumangarh, Rajasthan, India
E-mail: viceprincipal@marudharacollege.ac.in

Patron



Prof (Dr.) Ankit Gandhi
Pro Vice Chancellor, University of
Technology, Jaipur



Prof (Dr.) TK Jain
Professor and Dean, International School of
Business Management, Suresh Gyan Vihar
University, Jaipur, India

Managing Editor / Editorial Support



Dr. P.D. Charan
Assistant Professor, Department of
Environmental Science, Maharaja Ganga
Singh University, Bikaner, Rajasthan, India



Prof (Dr.) Divya J Thakur
Dean, Department of Business Management
& Commerce, IEC University, Himachal
Pradesh-174103 (India)



Dr. Devender Pratap
Principal, Marudhara College, Hanumangarh,
Rajasthan, India

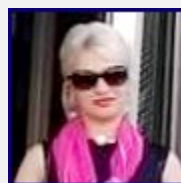

Ia Shiukashvili
Head of International Relation Office, Iakob
Gogebashvili Telavi State University, Georgia

Associate Editors - International



Dr. Chemerys Hanna

Associate Professor, Head of the Department of Design, Zaporizhzhia National University, Ukraine



BERNARDO K. GUMARANG JR

Research Adviser, ISABELA STATE UNIVERSITY
CABAGAN CAMPUS



Mr. Mohan Singh Saud

Associate Professor of English Education. Working place: Kailali Multiple Campus, Far Western University, Nepal



Dr. Justyna Żywiolek

Associate Professor, Czestochowa University of Technology, Czestochowa, Poland



Dr. Naureen Aleem

Assistant Professor, Media and Communication Studies, Sindh Madressatul Islam University, Karachi



Mr. Imran Hussain

Affiliation: Teachers' Trainer The Quaid-e-Azam Academy for Educational Development, Pakistan



Dr. Nguyen Minh Tri

HUTECH University, Vietnam



Prof (Dr.) Maria Luiza Cardinale Baptista

Professor, Tourism and Hospitality of UCS



Mr. Satya Raj Joshi

Associate Professor Department of English, Bishow Shanti Chiran-Milan Campus, Kathmandu, Nepal



Dr. Elina Bakradze

The National Environmental Agency David Agmashenebeli ave., 150 Tbilisi, Georgia 0112

Associate Editors - National



Dr. Dilip Kumar Sharma

Director, RC Jodhpur, Vardhaman Mahaveer Open University, Kota, Rajasthan, India



Dr. NEHAL DILIPBHAI SHAH

Assistant Professor, Department of Zoology, Shree Ramkrishna Institute of Computer Education & Applied Sciences, Surat, Gujarat



Dr. Shilpa S. Popat

Assistant Professor, School of Education, Central university of Gujarat, Gandhinagar, India



Viveka Nand Sharma

Head- Department of Hospitality & Hotel Administration, Assam Don Bosco University.



Mr. Patel Ram Suthar

Associate Professor, Department of Physics, Dr. B.R. Ambedkar GOVT. College, Sri Ganganagar



Jeetendra Mohan Khare

HOD, Mechanical Engineering Department SR Group of Institutions Jhansi,



Mr. Umesh Sharma

HOD, Department of Library Science, Maharaja Ganga Singh University, Bikaner



Dr. Sandeep Singh Munday

Principal, Guru Hargobind Sahib PG College, C.C.Head, Distt.-Sri Ganganagar (Raj.)335022



Dr. Deepak Salvi

Assistant Professor in Drawing & Painting (VISUAL ARTS), Only Government College, Sagwara



Dr. R. SAMUEL GNANARAJ

Assistant Professor, Department of English, Sri Krishna Adithya College of Arts and Science, Kovipudur, Coimbatore

INSTRUCTIONS TO AUTHORS:

General Information for Authors

We request all authors to check the manuscript for plagiarism before submission. Papers that have unacceptable levels of **similarity (>10%)** will be desk rejected. Also, authors should take care to keep single source similarity levels to a minimum (< 1%) while submitting manuscripts.

Manuscripts to be prepared in Microsoft Word with **Satluj (Punjabi), Krutidev 10 (hindi) and Times New Roman (English)**.

- **Manuscript length** should be between 2500 - 5000 words including all relevant tables, figures and references.
- The author shall present an accurate and complete account of research performed with data collected or used and give an objective discussion of the relevance of the research.
- The manuscript can contain figures or materials copied from other sources with proper written permission for such use and obtaining such permissions should be ensured by the author. Declaration to the same should be enclosed during the time of submission.
- The author shall disclose all personal, professional, financial conflicts related to the paper to the editor along with the submission.
- Ghost authorship and Gift authorship are not allowed.
- Paper-based on prior research work should be attributed.
- The author shall cite the original publications that have presented similar work.
- The author shall disclose all personal, professional, financial conflicts related to the paper to the editor along with the submission.
- The author should have conducted the research leading to the paper, in accordance with the accepted ethical standards.
- The author has the ethical obligation to notify the editor, should any of the statements to the above list cease to be true.
- The editor has full right to accept or reject an article for publication. Editorial decisions will be communicated by e-mail.
- The editor reserves the right to modify and improve the manuscripts to meet the Journal's standards of presentation and style.

Manuscript Preparation Guidelines

Abstract of around 200-300 words to be included with the paper.

Keywords: A minimum of 3-8 appropriate **keywords** to be included after abstract.

Manuscripts to be prepared in Microsoft Word with **Satluj (Punjabi), Krutidev 10 (hindi) and Times New Roman (English)**.

All pages to be numbered

Figures and tables should be numbered as Table 1, Graph 1, etc. There should be clear indications in the main text as to where each figure/or table should be inserted. All figures and tables should have sources clearly mentioned.

References to be prepared following American Psychological Association (APA) 7th Edition.

An **Author Declaration Form** that states the following-

- a) That the work is original, and has not been published in any form prior to submission with us.
- b) The work has not been submitted elsewhere concurrently.
- c) Disclosure of conflicts of interest if any.
- d) The corresponding author has the permission of all co-authors for submitting with us.

Submission Checklist

Please check if the following documents are prepared before proceeding to the Submissions page.

1. **Cover Letter** stating briefly the nature of the paper and why it fits with the academic style of the journal.
2. **Title and Abstract with keywords-** This document should contain the names and affiliations of all authors.
3. **Main Manuscript-** Should contain no identifying material. Include Title, Abstract, Keywords, Main Text, with figures and tables including clear indications where the figures and tables should be inserted, and references.
4. **Any other appendices-** Include any material that was not included in the main manuscript such as questionnaires, additional data, figures, tables, etc.
5. **Author Declaration Form**

Mode of Submission

- All complete submissions can be emailed to rajasthali@marudharacollege.ac.in
- Submissions that are incomplete and/or do not follow the stated Author Guidelines will be desk rejected.

INDEX

Sr. No.	Title of Paper	Name of Author	Page No.
1.	HISTOCHEMICAL STUDIES OF BLACK GRAM GROWN IN TRIBAL BELT OF RAJASTHAN	Jagat Pal Singh, Dr. Ram Pal Ahrodia and Dr. Mahendra Kumar	01-03
2.	A CRITICAL ANALYSIS OF TEACHER'S APPROACHES TO ENGLISH INSTRUCTION: THE CASE OF YOUNG LEARNERS	Zanyar Nathir Ghafar	04-09
3.	AN EXPLORATION OF THE CULTURAL, SOCIAL, AND POLITICAL FACTORS THAT HAVE CONTRIBUTED TO THE MARGINALIZATION OF URMILA'S CHARACTER IN THE RAMAYANA	Dr. Neeta Audichya and Ishita Audichya	10-12
4.	4Cs & LSRW: 21st CENTURY SKILLS IN A LANGUAGE CLASSROOM	Dr. Manjeet Yadav	13-17
5.	DOES FINANCIAL LITERACY MEDIATE THE RELATIONSHIP BETWEEN FINANCIAL BEHAVIOR AND PERFORMANCE OF SMES CONCERNING THE IMPLEMENTATION OF A CASHLESS POLICY IN NIGERIA?	Oyedele, Oloruntoba, A.O Oriowo, G.O Egunjobi and O.R Togun	18-26
6.	DESTINATION BRANDING AND PROMOTION THROUGH SEX TOURISM IN ASIAN COUNTRIES	Geetika Agrawal and Mohammad Soyav	27-34
7.	RURAL HOMESTAY ACCOMMODATION IN PAKYONG DISTRICT OF SIKKIM : AN ASSESSMENT OF GUEST SATISFACTION	Sanjiv Kumar Sharma, Dr.Praveen Rizal, Dr. Amit Kumar Singh and Dr. Suresh.N	35-44
8.	INDO MYANMAR BORDER TRADE AND MOREH IN MANIPUR	Khwairakpam Goutam Singh	45-53
9.	ANALYSING IOT AUTOMATION FACILITIES IN HOTEL ROOMS: ENHANCING GUEST EXPERIENCE AND OPERATIONAL EFFICIENCY	Mainak Ghosh	54-60
10.	CYBERSECURITY IN EDUCATIONAL INSTITUTIONS: NEED AND EFFORTS	Dr. Girdhari Lal Sharma and Dr. Vishnu Kumar	61-65
11.	AMBEDKAR'S DEMOCRATIC VISION/APPROACHS	Dr. Om Prakash Mehrara	66-67
12.	EXPLORING THE CULTURAL TOURISM POTENTIALS OF NIGER DELTA, NIGERIA: A FOCUS ON SEIGBEIN FESTIVAL OF KABOWEI KINGDOM	Jammy Seigha GUANAH	67-77
13.	THE EVALUATION AND PROCEDURES OF INDIAN JUDICIAL SYSTEM: A POLITICAL PERSPECTIVE	Varsha Godara, Siddharth Rao and Suman choudhary	78-81
14.	PROBLEMS AND SOLUTIONS RELATED TO URBAN LAND USE, TRANSPORT, AND COMMUNICATION IN HANUMANGARH DISTRICT	Dr. Ajay Sihag and Dr. Sanjeev Kumar Bansal	82-85
15.	MAGIC REALISM AS REWRITING POST-COLONIAL IDENTITY: THE POST-COLONIAL APPROACH TO TONI MORRISON'S BELOVED	Dr. Kirti Bansal and Dr. O.P. Tiwari	86-88
16.	INDIAN ECONOMY IS MOVING TOWARDS CASHLESS	Dr. Sanjeev Kumar Bansal and Dr. Chandra Prakash	89-91
17.	RELEVANCE OF RESERVATIONS	Dr. Susheela Devi Yadav	92-95
18.	CLOUD BASED DATA ANALYTICS PLATFORM IN THE HOSPITALITY INDUSTRY: A COMPREHENSIVE ANALYSIS AND FUTURE PROSPECTS	Mainak Ghosh and Shreya Sen	96-104

19.	ALTERATIONS IN INDUSTRIAL PRACTICES WERE NOT THE ONLY CONTRIBUTORS TO THE DEVELOPMENT OF CAPITALISM	Prof. (Dr.) Vinod Kumar Jangir, Ankit Kumar and Bhawana	105-109
20.	RELATIONSHIP BETWEEN AN INSTRUCTOR'S EMOTIONAL INTELLIGENCE AND THEIR PERFORMANCE IN THE CLASSROOM	Dr. Vikram Singh Aulakh	105-109